





5 Euroka Road WESTLEIGH NSW

5  2  2 

Fabulous property! Landscaped gardens surround this stylish family home. The home offers 5 bedrooms, office, separate formal lounge & open plan dining / family leading to a large paved outdoor living area in the northerly back garden.

The entry, living areas & kitchen have polished floorboards & the home has ducted reverse cycle air conditioning throughout.

The floorplan is very workable and would be ideal for a large family or extended family living. The property is in a quiet & popular street, within a stroll of the village shopping centre & bus stop. The school, Ruddock Park & bushwalks are all within walking distance.

[For full version visit the website](https://www.allenandsheppard.com.au)

Type : House

Price : \$ 810,000

View : <https://www.allenandsheppard.com.au/sale/nsw/hills/westleigh/residential/house/6204257>



Dawn Rule
0408 197 691

5 Euroka Road, Westleigh

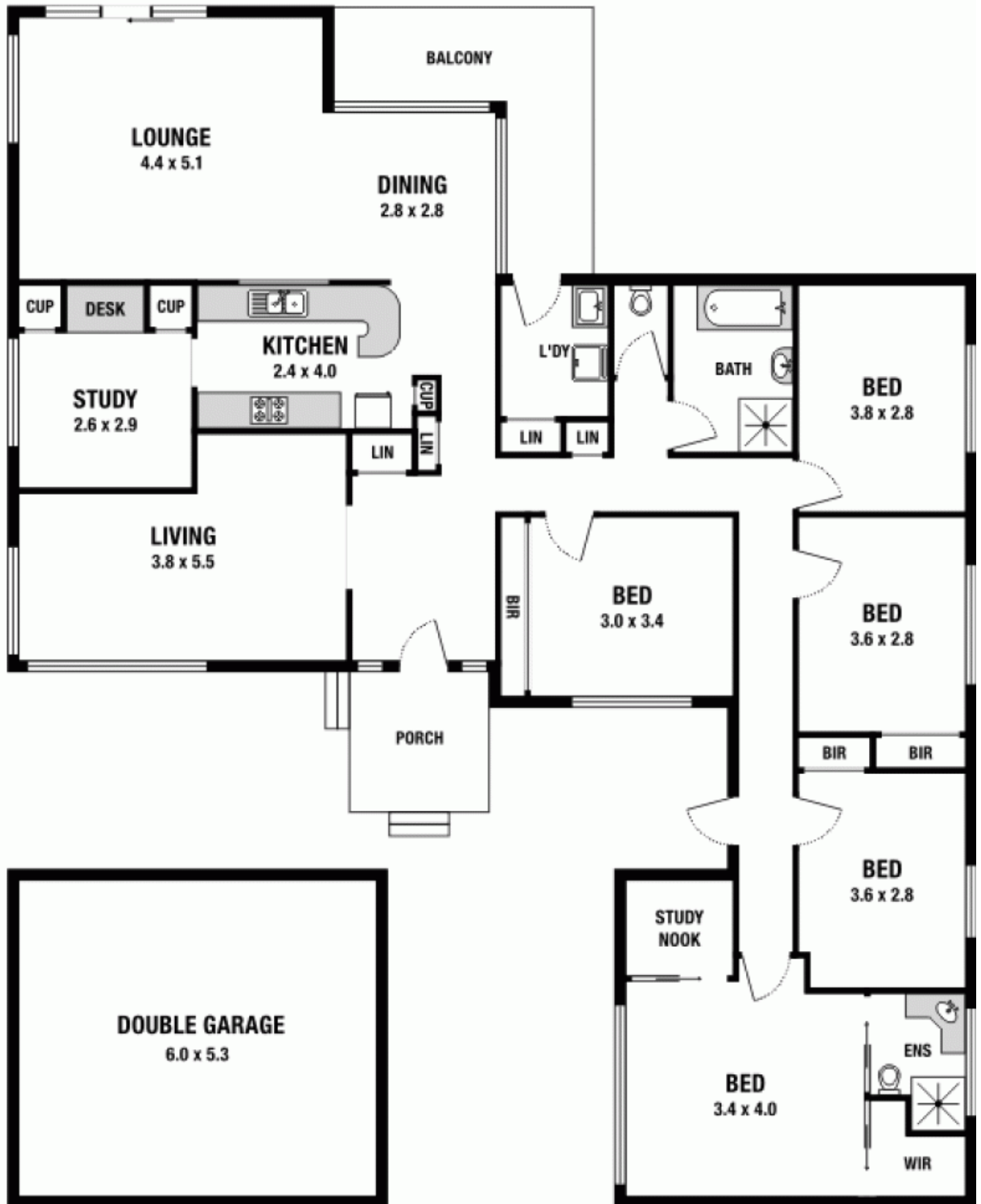

Please note: All stated dimensions are approximate only. Particulars given are for general information only and do not constitute any representation on the part of the vendor or agent.